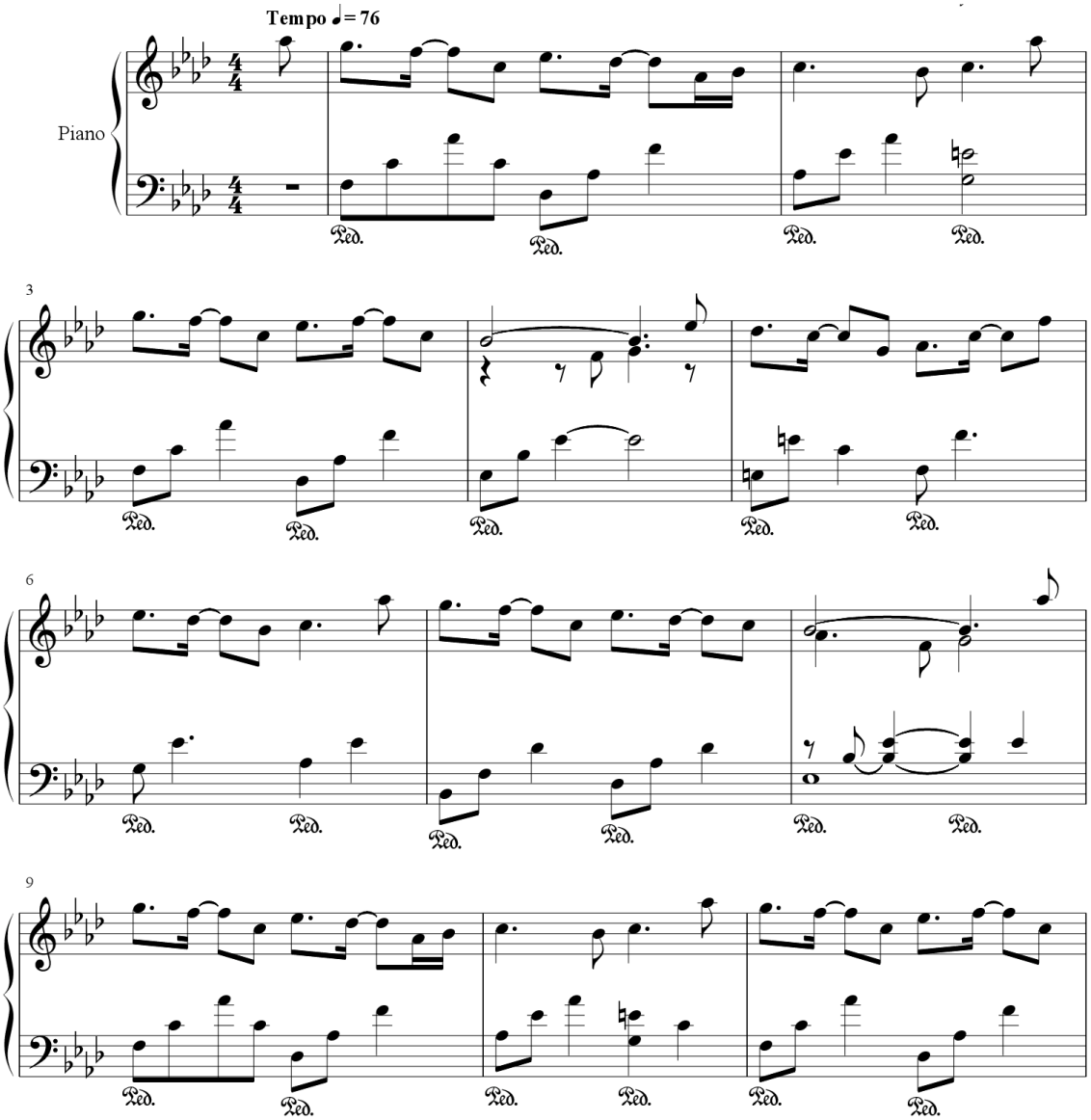Doctor Foster